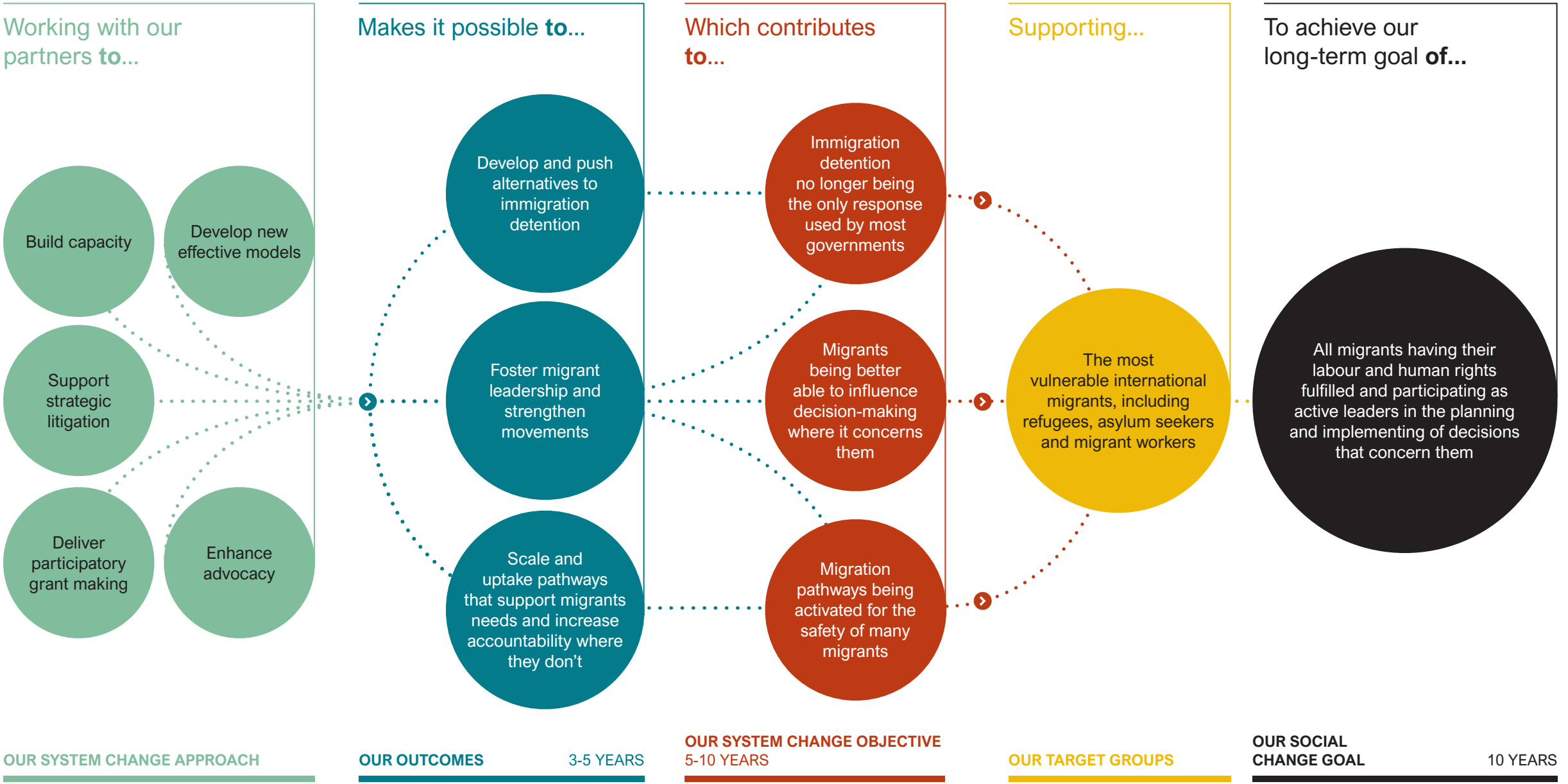Society: People on the Move