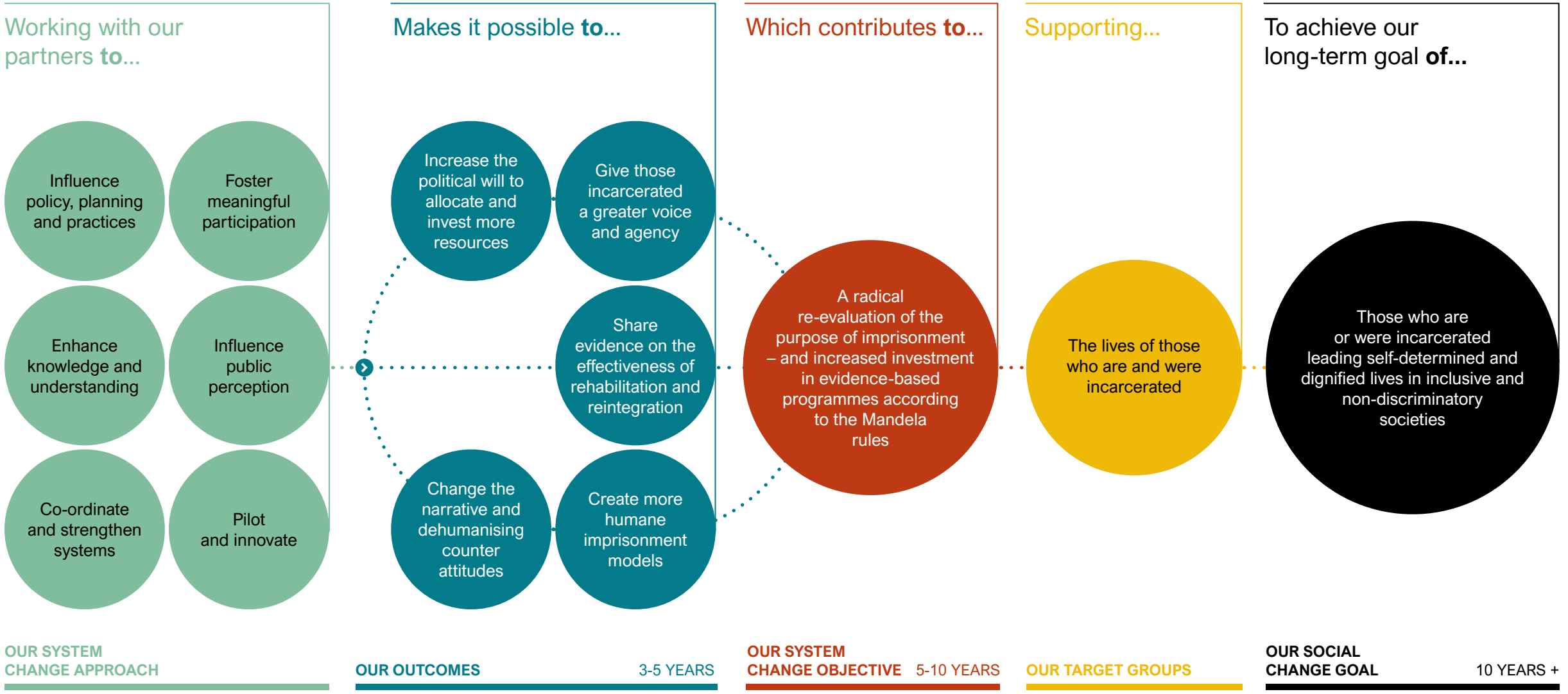Society: Criminal Justice