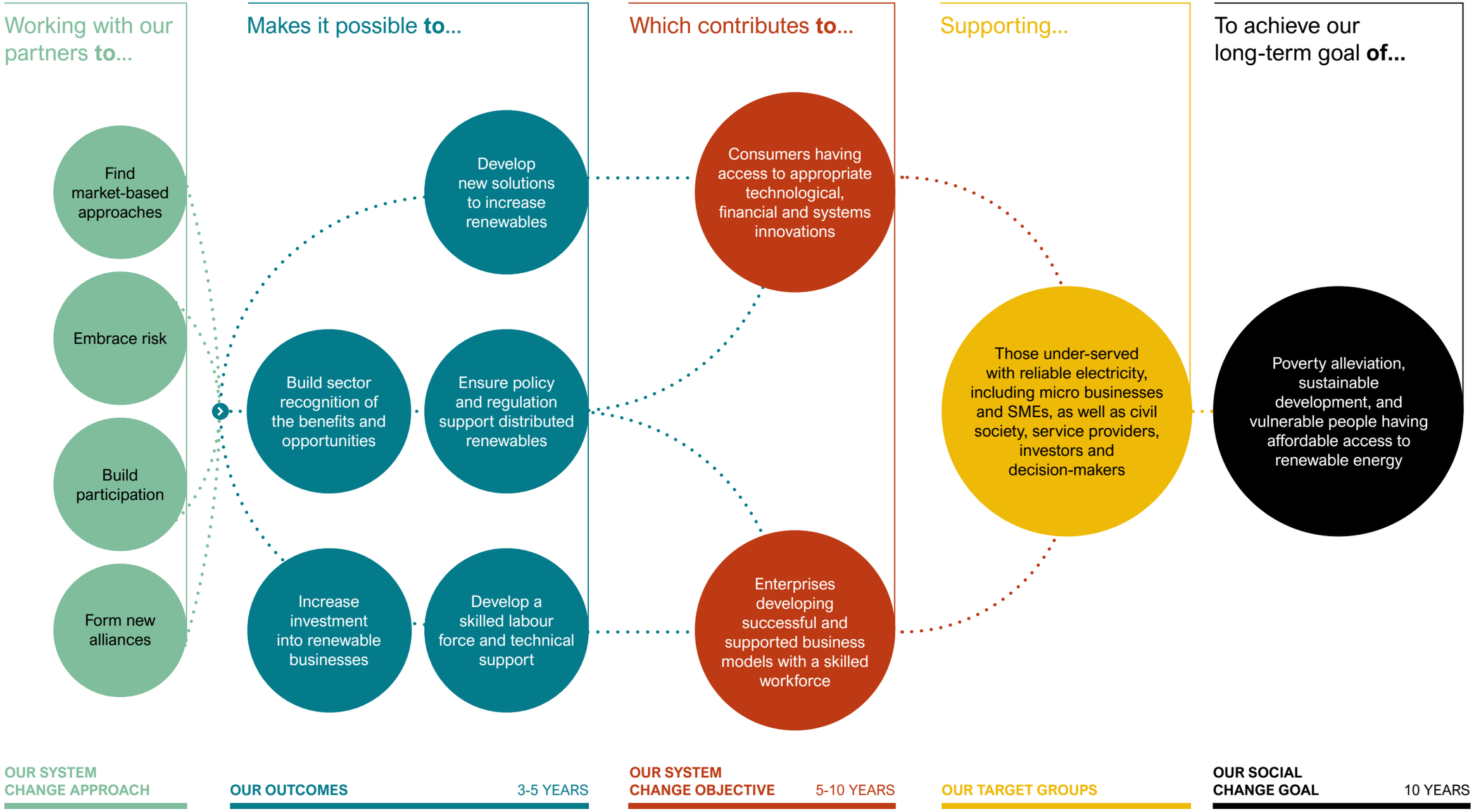Earth: Clean Energy